

# SHEET NOTES

(SHEET SPECIFIC)

- 1 CONSTRUCT CONCRETE SIDEWALK PER RD720 - SEE SHEET 203 FOR AREA
- 2 CONSTRUCT CONCRETE DRIVEWAY PER RD740 OPTION H (2) - 679 SF  
CONNECT TO EXISTING DRIVEWAY
- 3 INSTALL STREET TREES - 22 EA
- 4 CONSTRUCT STANDARD CURB PER RD700 - 104 LF  
E = 6"
- 5 CONSTRUCT 24" CURB AND GUTTER PER RD700  
GUTTER PAN SLOPE = 4% & E = 6"  
SEE SHEET 203 & 205 FOR QUANTITIES

- 6 SAWCUT, REMOVE & DISPOSE OF EXISTING ACP, BASE & EX MATERIALS  
COMPACT SUBGRADE & PLACE 12" COMPACTED AGG BASE  
PLACE 4" LEVEL 2, 1/2" DENSE ACP  
SEE SHEETS 203 & 205 FOR AREAS
- 7 CONSTRUCT PERPENDICULAR CURB RAMP PER RD912 - 4 EA  
INSTALL TRUNCATED DOMES - 80 SF
- 8 COMPACT SUBGRADE & PLACE 4" COMPACTED AGGREGATE BASE  
PLACE 2" LEVEL 2, 1/2" DENSE ACP - 47 SF
- 9 INSTALL NEW STOP SIGN ON PSST - 1 EA  
(SEE STD DWG TM687 & TM688)
- 10 REINSTALL MAILBOXES ON NEW POSTS - 2 EA  
(SEE STD DWG RD100 & RD101)

- 11 INSTALL STREET LIGHTS, CONDUITS & JUNCTION BOXES - 6 EA  
SEE DETAIL SHEET XXX
- 12 SAWCUT AND MATCH EXISTING ACP

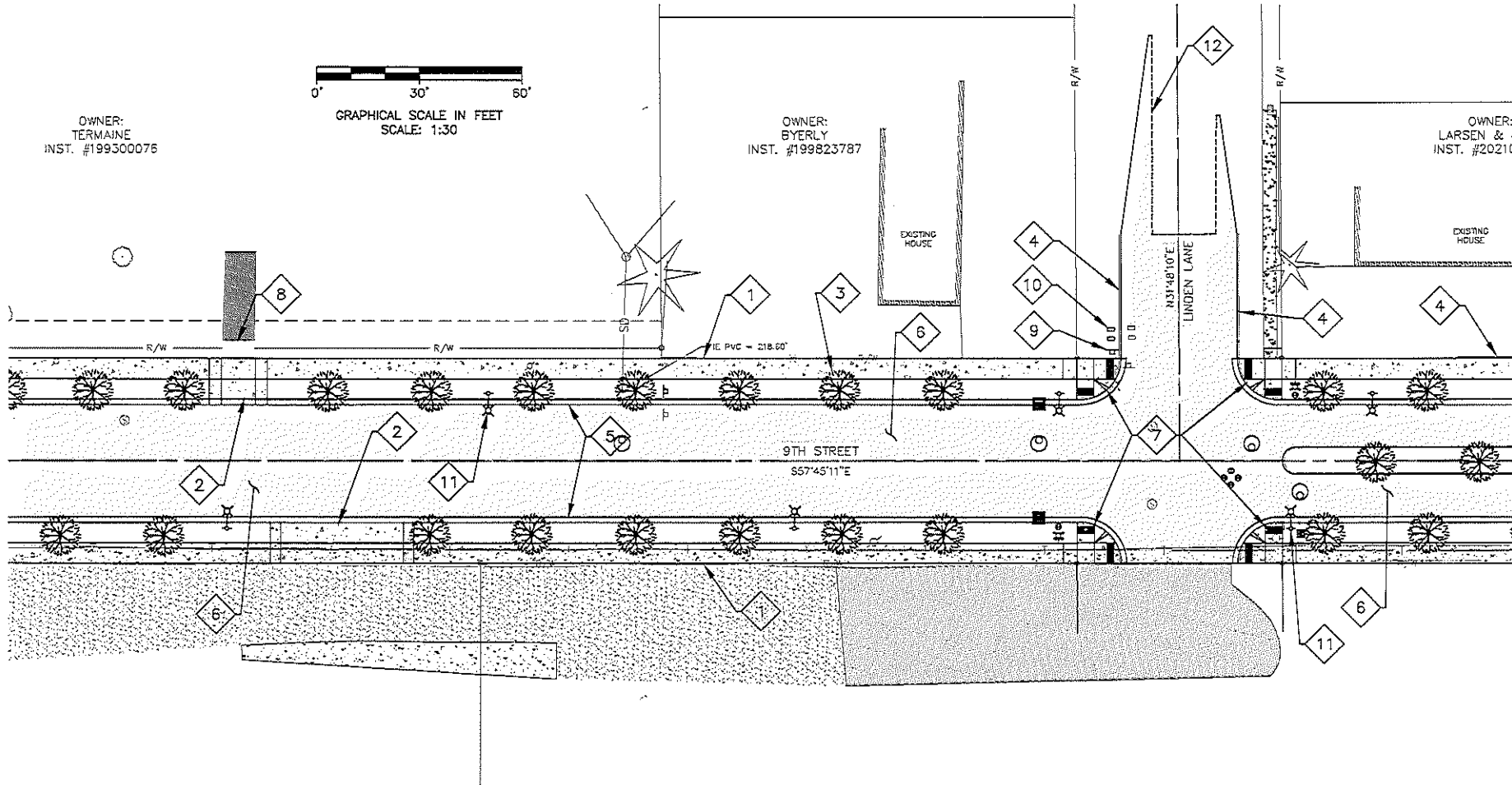

OWNER:  
TERMAINE  
INST. #199300075

0' 30' 60'  
GRAPHICAL SCALE IN FEET  
SCALE: 1:30

OWNER:  
BYERLY  
INST. #199823787

OWNER:  
LARSEN &  
INST. #20210



CITY OF DUNDEE  
420 SW 9TH STREET  
PO. BOX 22  
DUNDEE, OR 97115

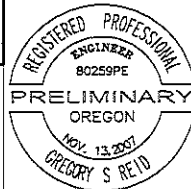

EXPIRES: 12/31/24  
NOT FOR CONSTRUCTION

CONSULTANT:  
**Streamlinewest**  
ENGINEERING LLC

PROJECT NUMBER: 23001  
SW 9th & ALDER STREETS  
RECONSTRUCTION  
DUNDEE, OR 97115

REVISION:  
DRAWN BY: GSF  
ISSUE DATE: MARCH 2022  
FILE NAME:  
Dundee\_SW 9th & Alder\_Current2.dwg

SHEET:  
SITE PLAN SW  
9TH MIDDLE  
WEST